

# Johann Sebastian Bach: Fuga i C-dur

## Oversigt over mulige TEMA-præsentationer

Tema - DUX i C

COMES i G (kvintafstand)

TEMA i omvendning (spejling)  
- og her ryger vi i MOL.

Omvendt Tema = omvendt tonekøn. Her er det noteret i C-durs parallel-toneart A-mol.

TEMA i krebsgang - baglæns.

TEMA i augmentation - forlængede nodeværdier

Her er hele TEMAet + kontrapunktet (= modstemmen til den nye tema-indsats).

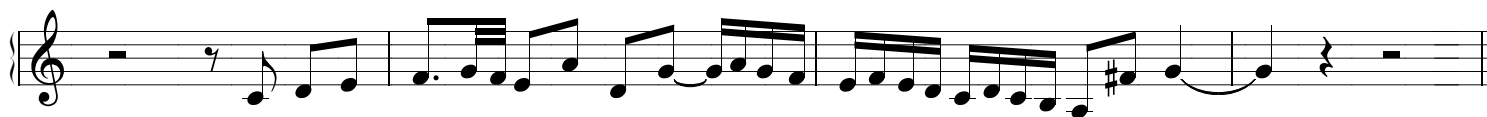

KOPF

FORTSPINNING

Og således kan man inddele det i KOPF (= hoved) og FORTSPINNING (= videreførelse / udspinding).

ET FORSØG PÅ SAMMENBLANDING  
AF 4 FORSKELLIGE - HVILKE ?

