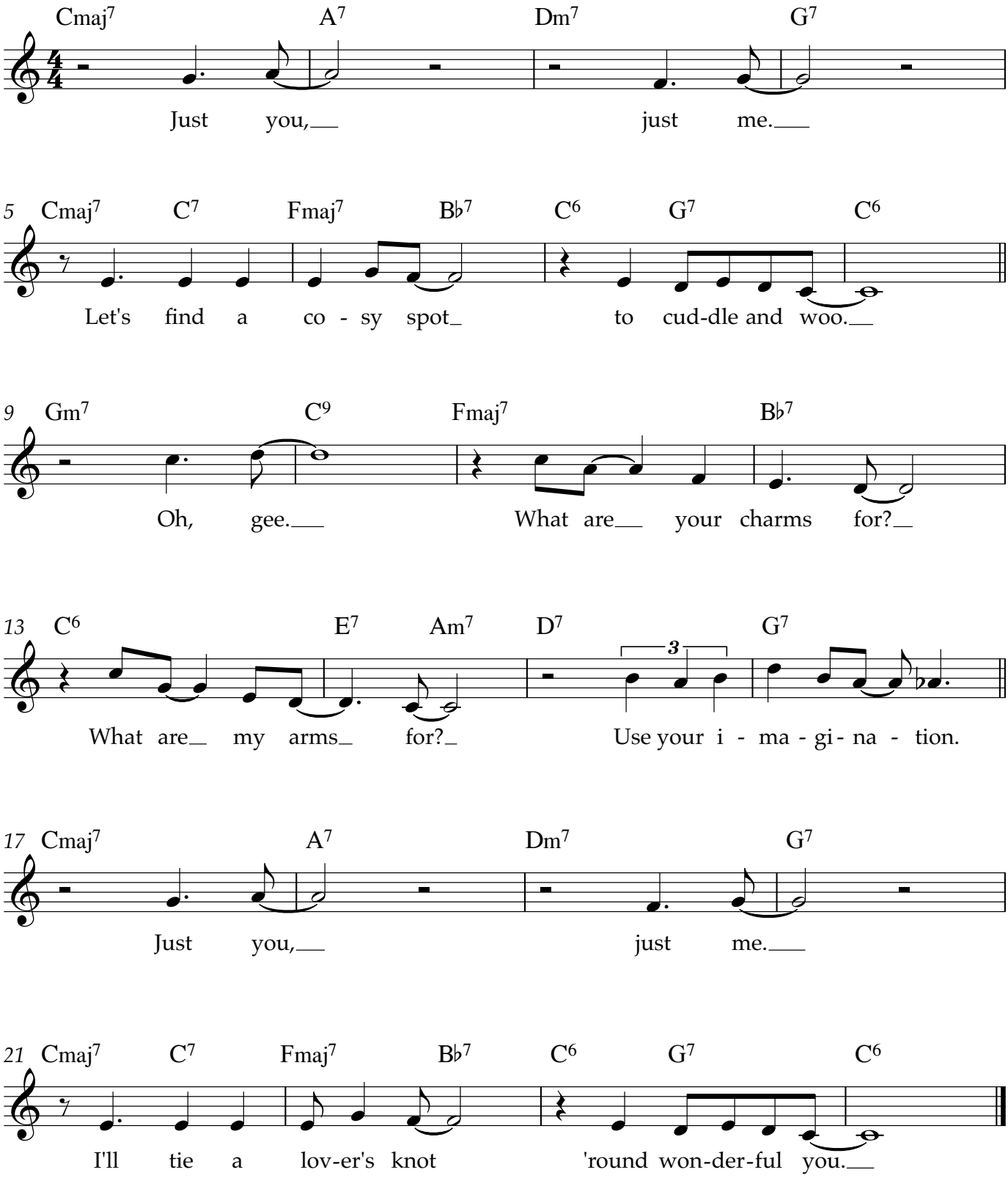Just You, Just Me