Lady Be Good

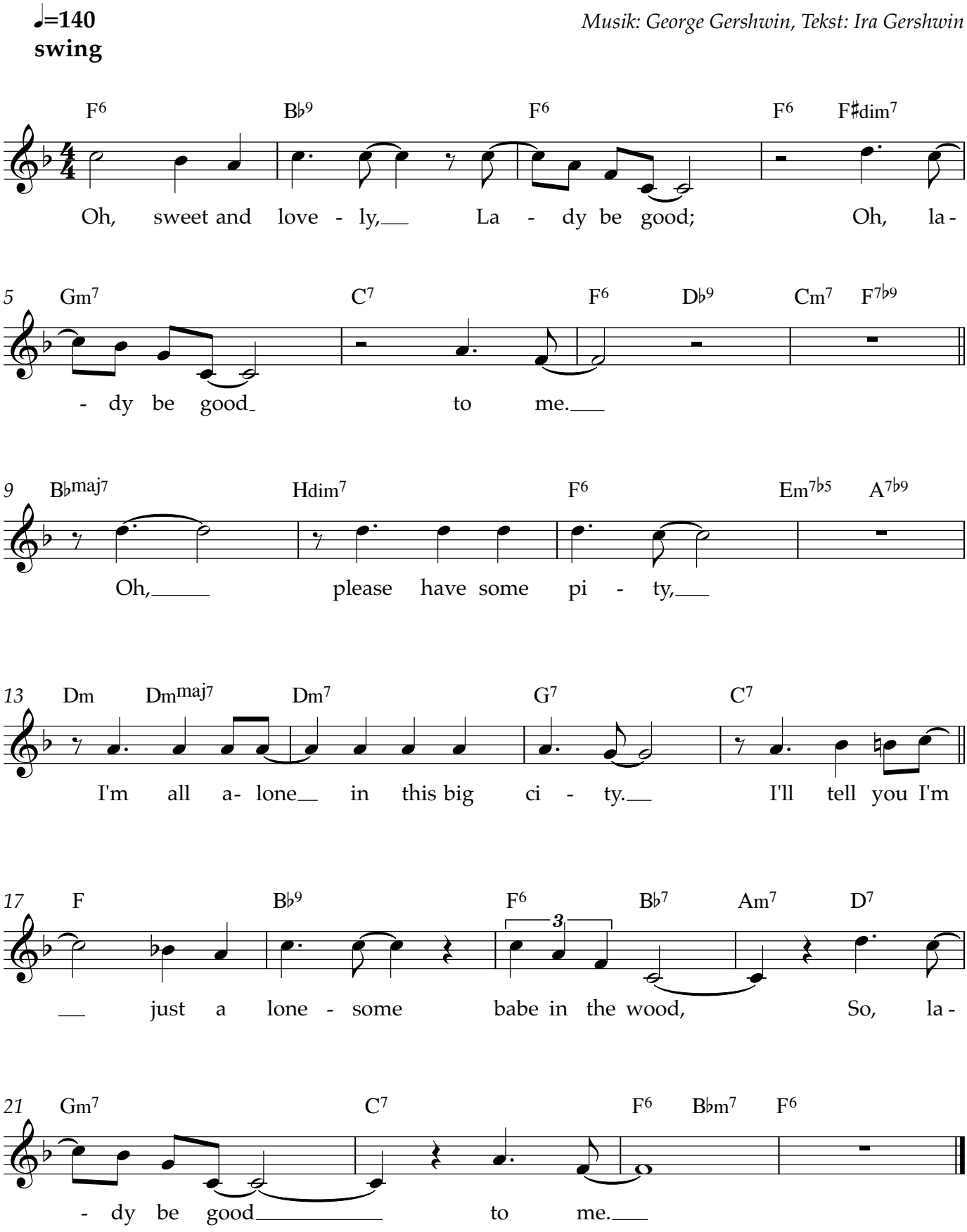
♩=140
swing
Musik: George Gershwin, Tekst: Ira Gershwin
F6 B♭9 F6 F6 F♯dim7
Oh, sweet and love - ly, La - dy be good; Oh, la -
5 Gm7 C7 F6 D♭9 Cm7 F7♭9
- dy be good to me.
9 B♭maj7 Hdim7 F6 Em7♭5 A7♭9
Oh, please have some pi - ty,
13 Dm Dmmaj7 Dm7 G7 C7
I'm all a- lone in this big ci - ty. I'll tell you I'm
17 F B♭9 F6 B♭7 Am7 D7
just a lone - some babe in the wood, So, la -
21 Gm7 C7 F6 B♭m7 F6
- dy be good to me.